HARMONIC LULLABY

Level: Beginner
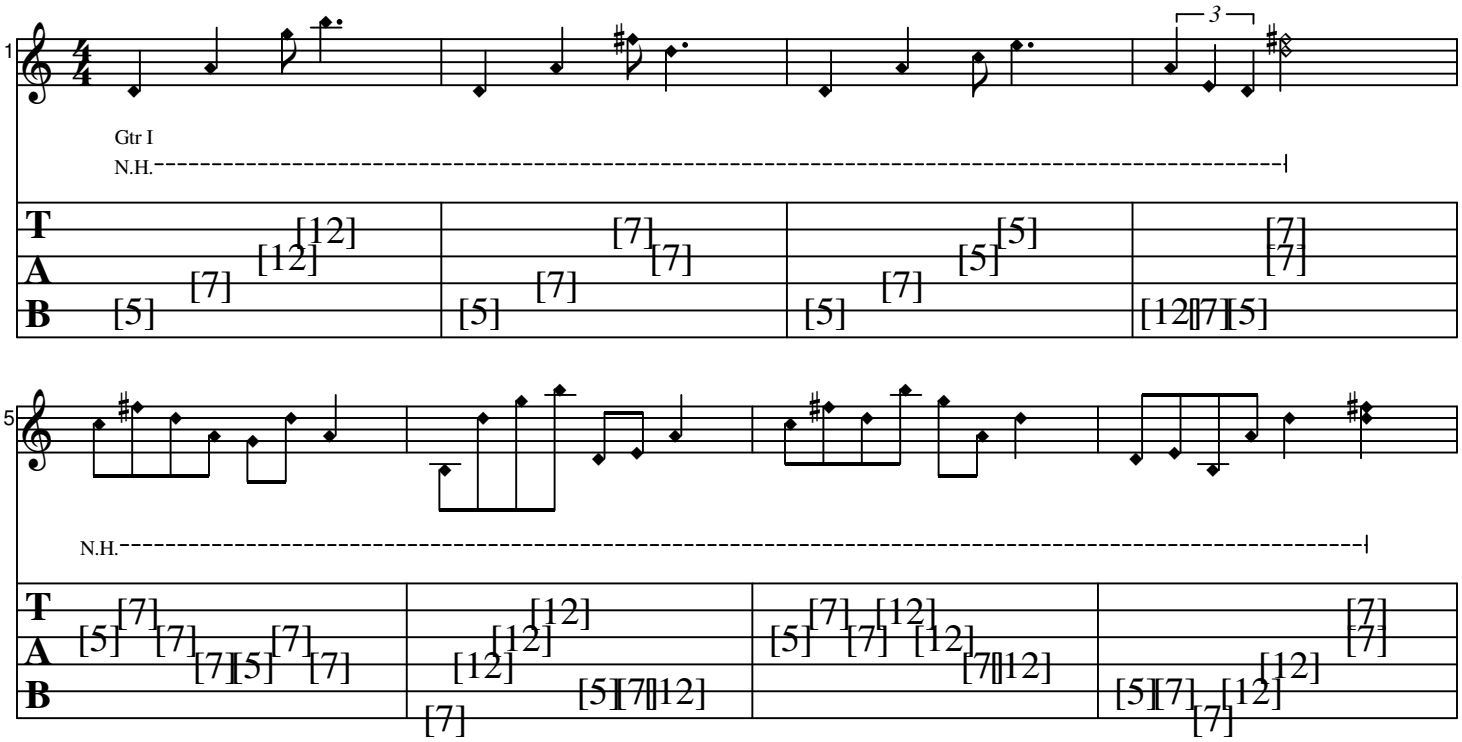
Written b