TAPPING - SIMPLE SOLO

Level: Beginner
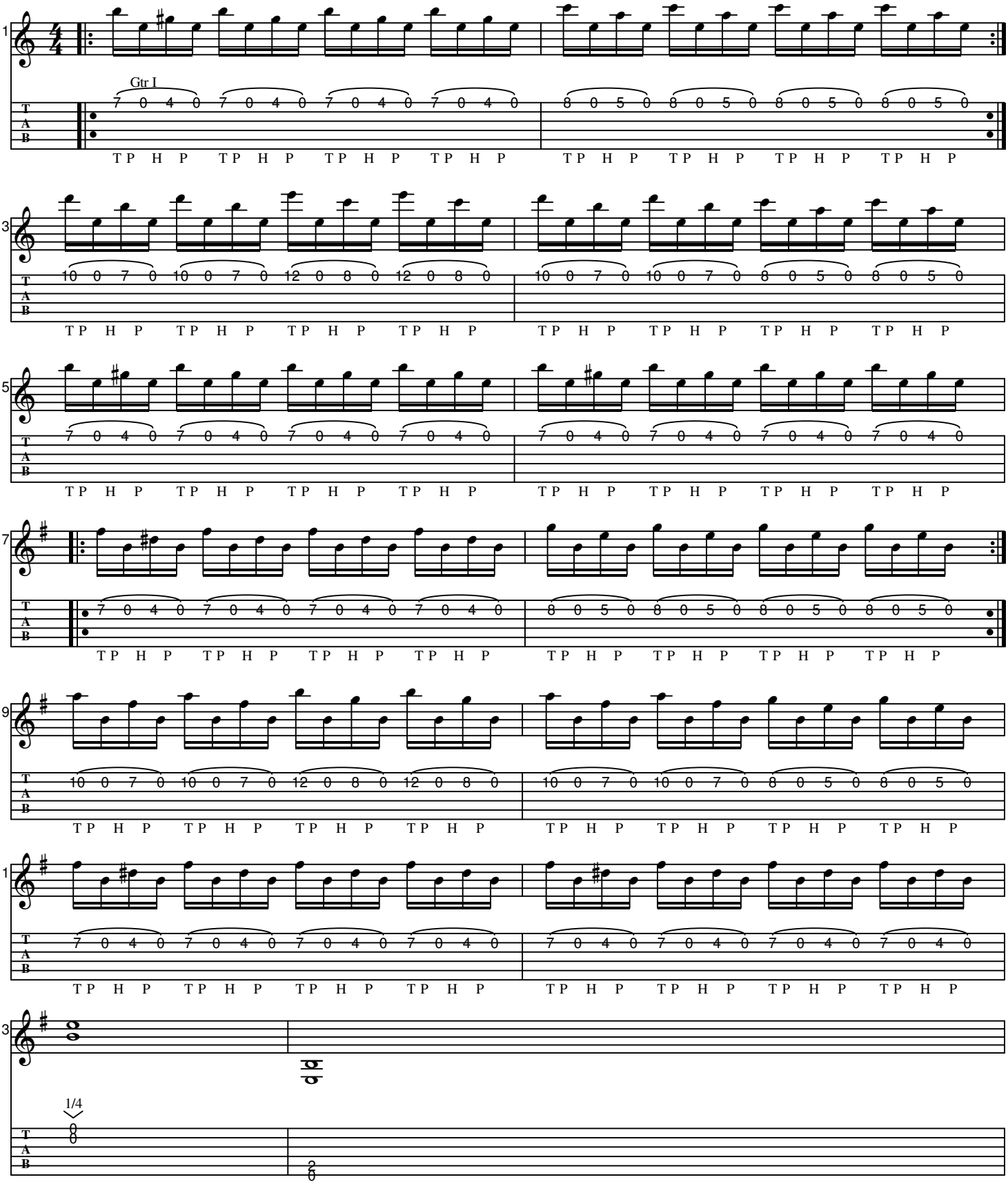
Written b