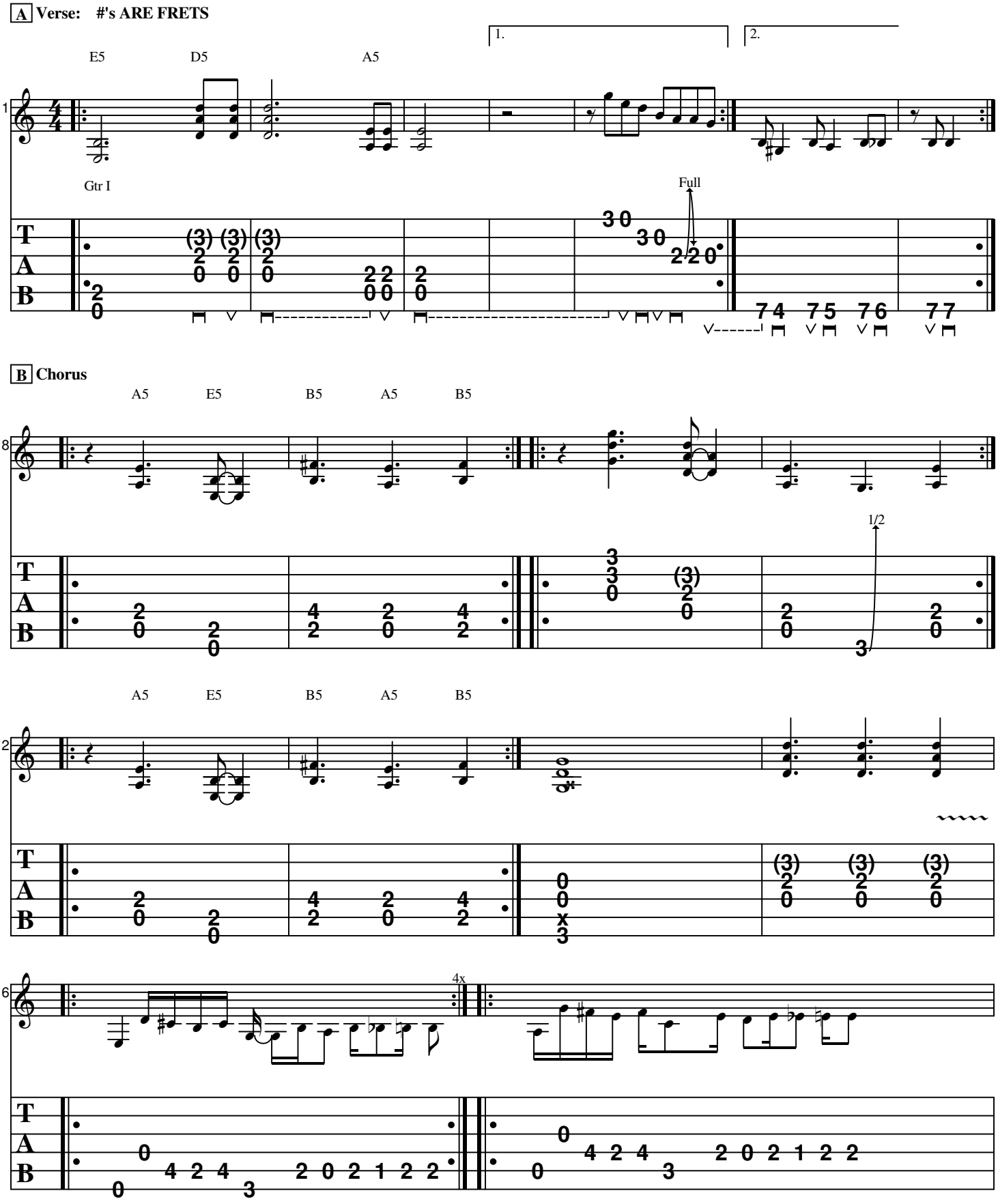BACK IN BLACK