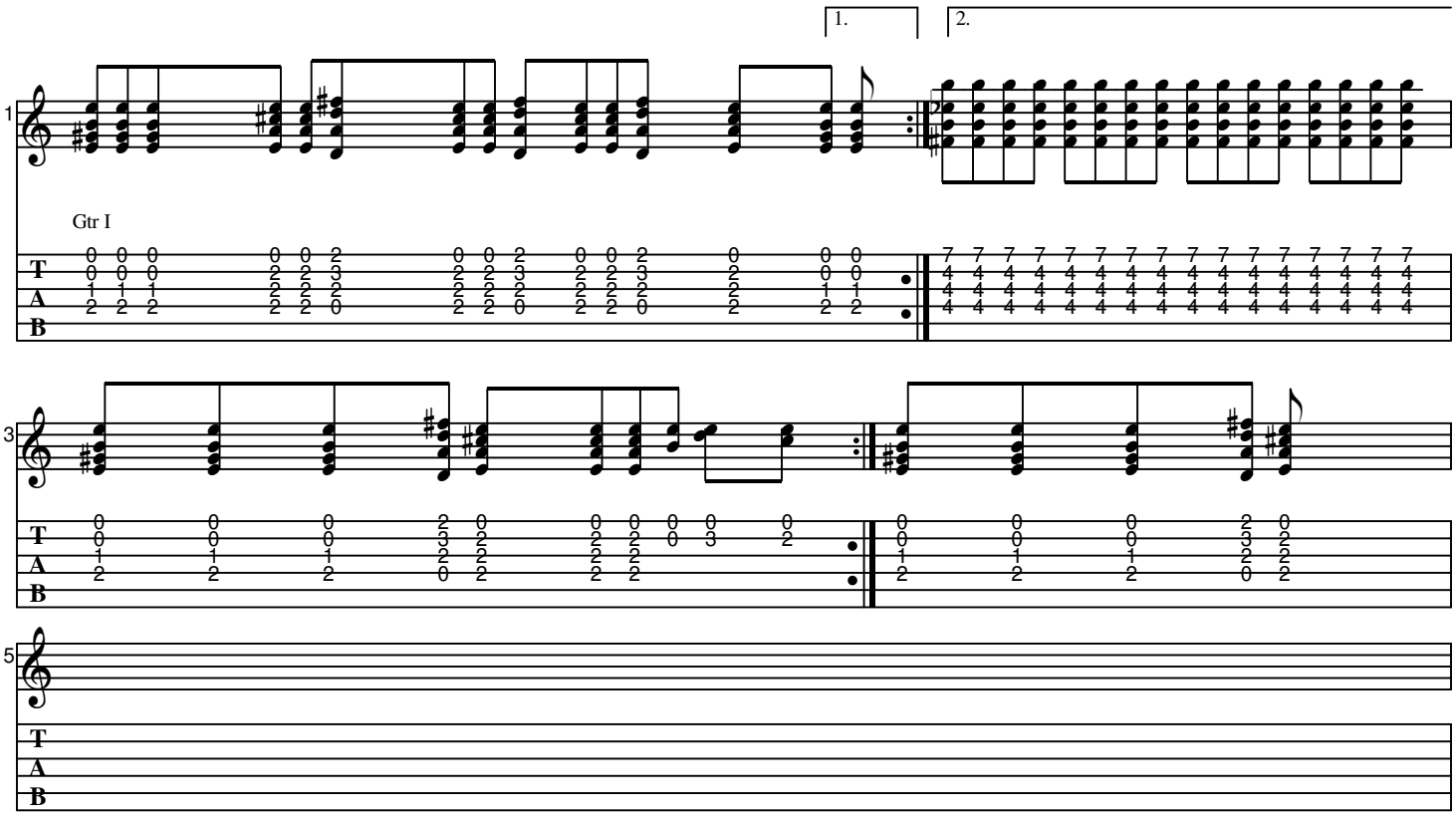HIGHWAY TO PERGATORY -