CRAZY TRAIN

As recorded by Ozzy Osbourne

(From the 1981 Album BLIZZARD OF OZZ)

Transcribed by ian s.

Words a
Rhoads

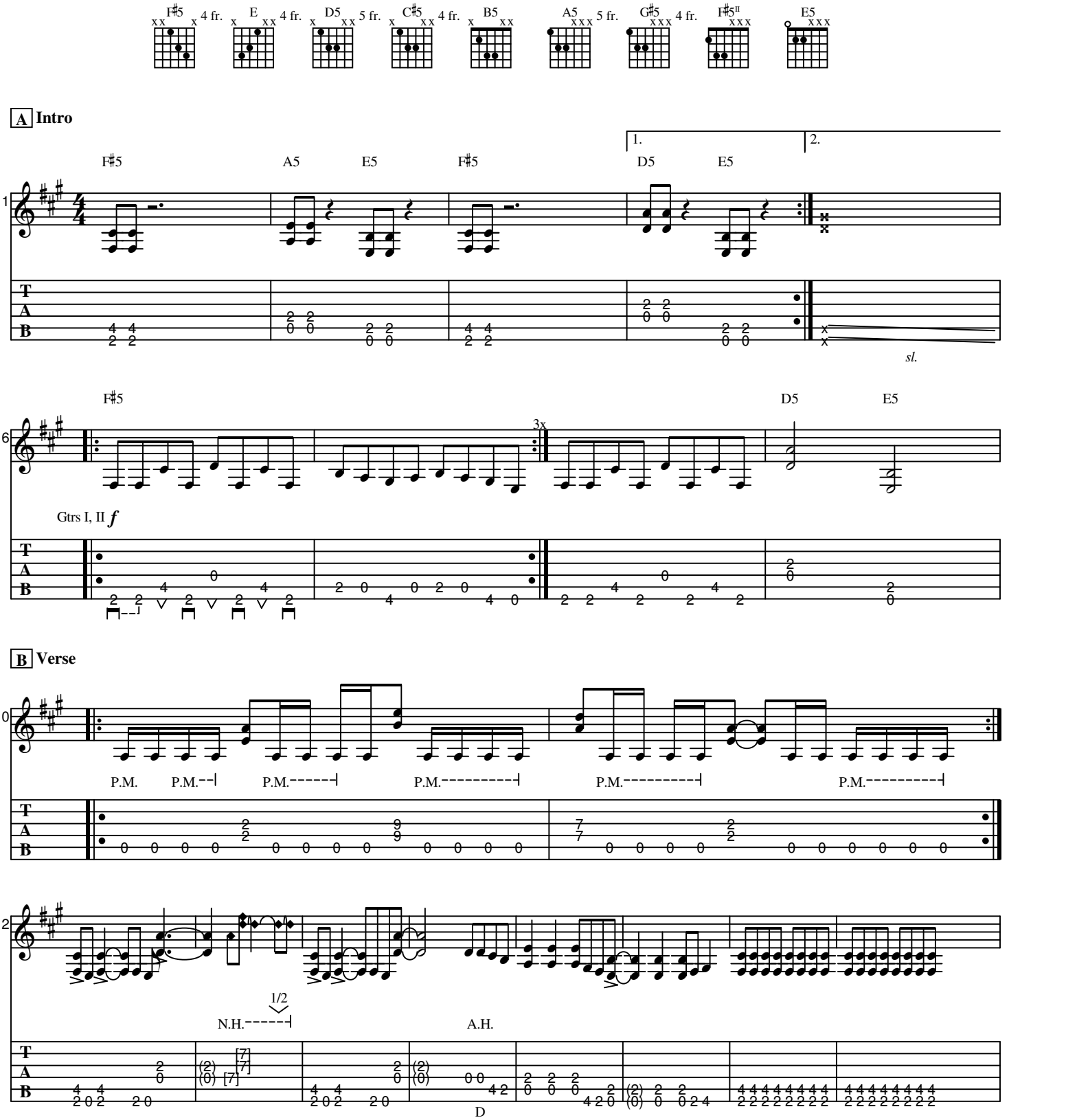

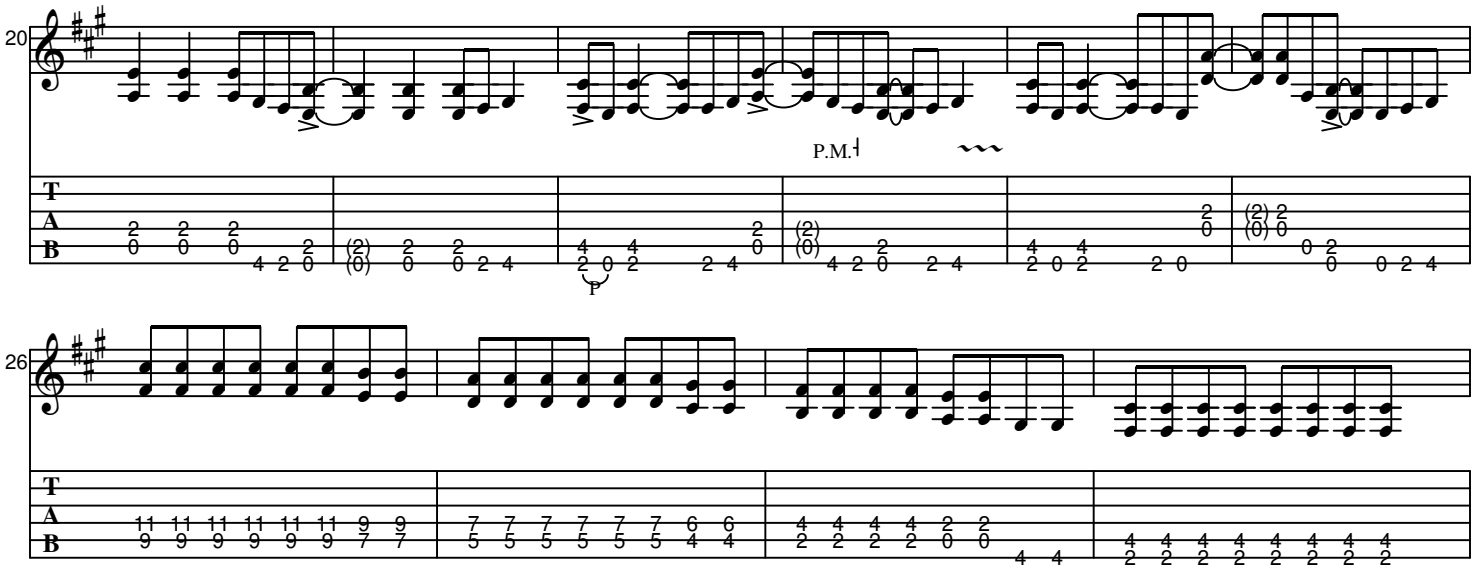
20
P.M.
T
A
B
P

26
T
A
B