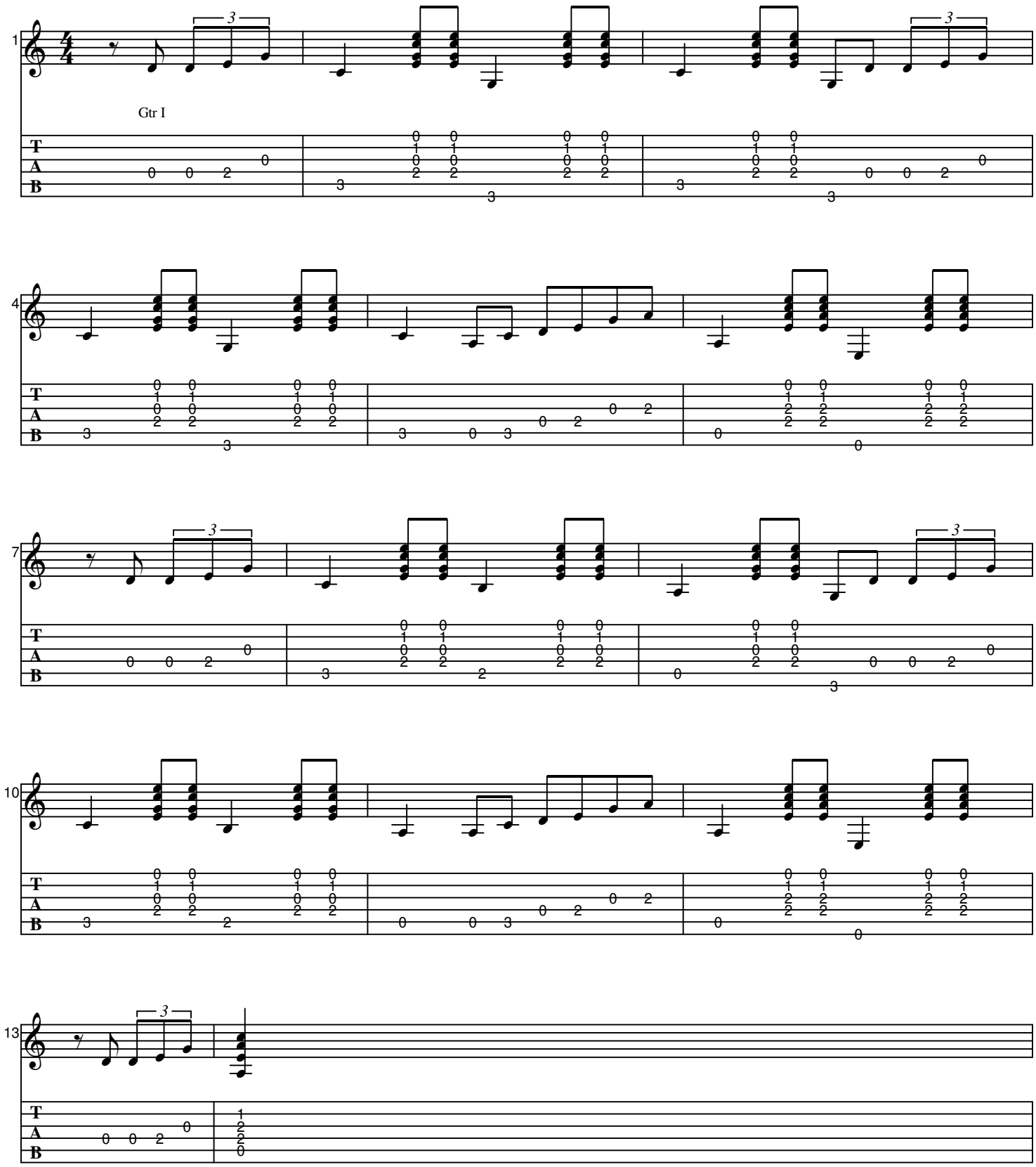THE NIGHT THEY DROVE O