I IV V LICKS

Up 5 frets = IV, 2 frets above IV= V

Level: Beginner
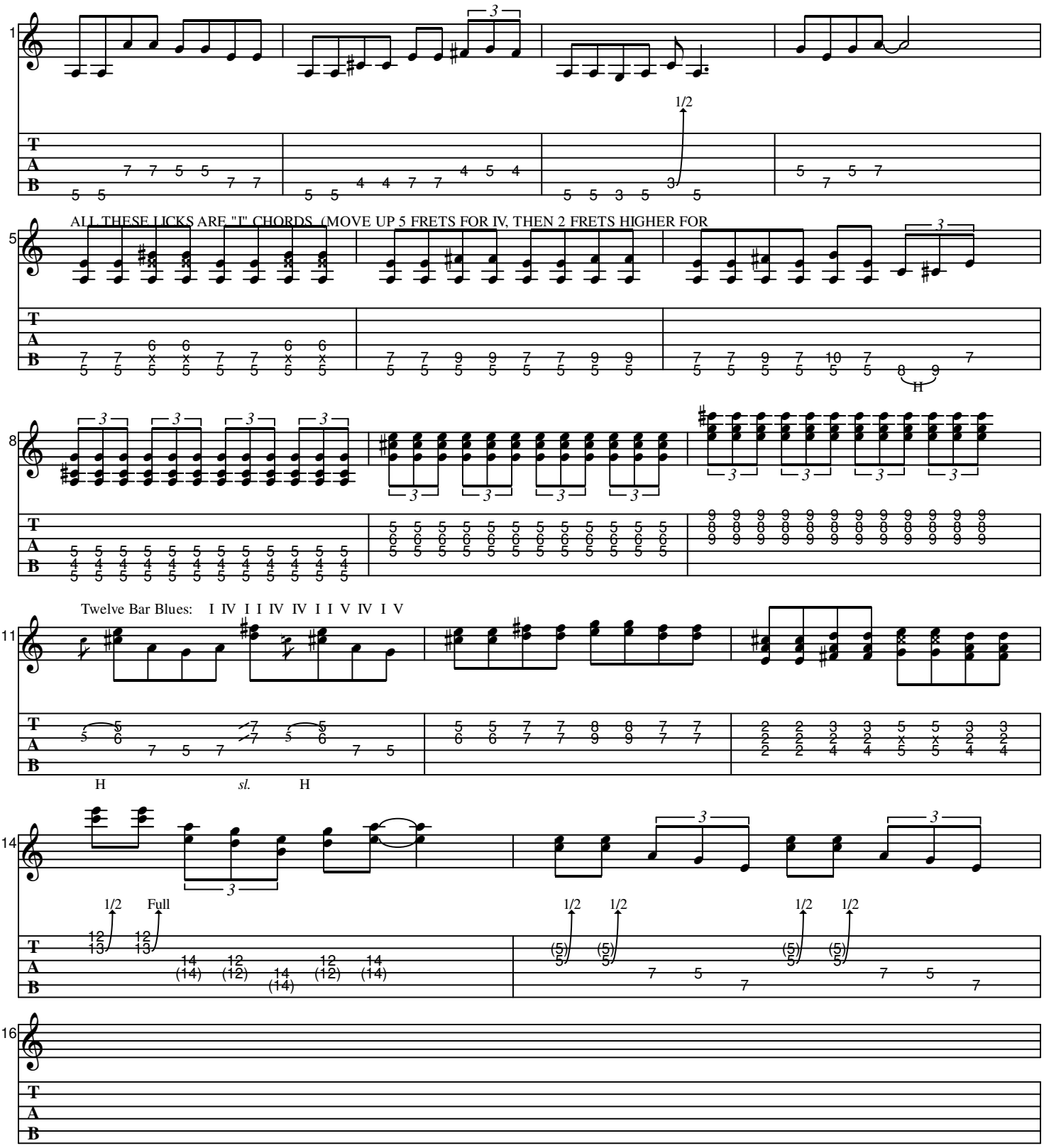
Written b